

SCALE OF 50 FEET TO 1 INCH

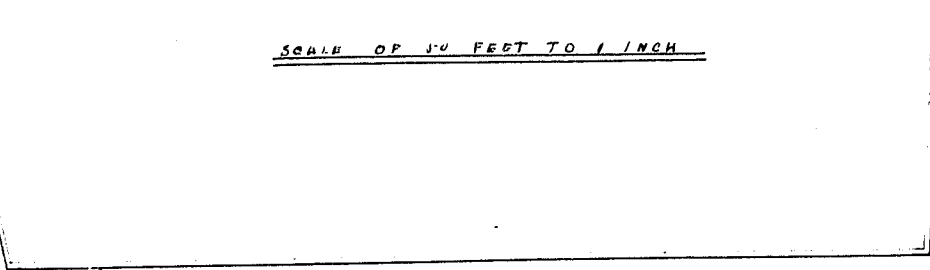

- GOODWIN -  
~~JOSEPH~~ ST. N 69 1/4 E

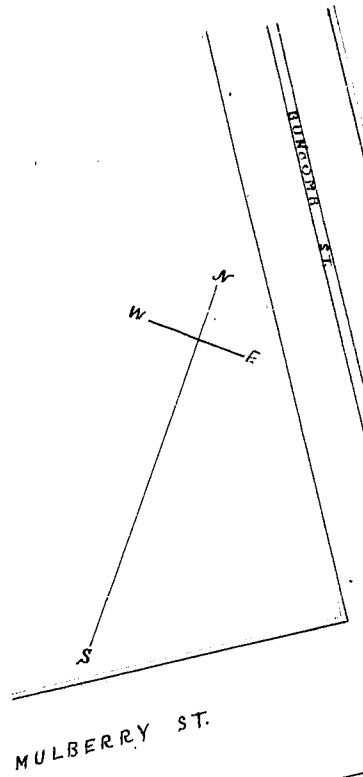
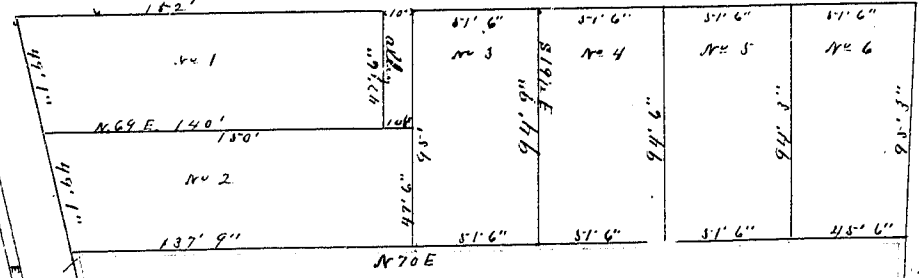

204  
12.4  
142  
778

---

100  
18  
400  
1299  
7783

State of South Carolina }  
County of Greenville }

The above map,  
describes six lots, belonging to J. P. Goodwin,  
situated on Sumner and Joseph streets,  
and hath each shape and bounds as represented  
above, and firmly known as the Lydia Pool  
property.  
W. H. Adams,  
Surveyor.

172  
162  
112  
20

36  
17  
57

174  
169  
160